MAP G4

NATURAL RESOURCES OF REGIONAL SIGNIFICANCE

WATERBODIES

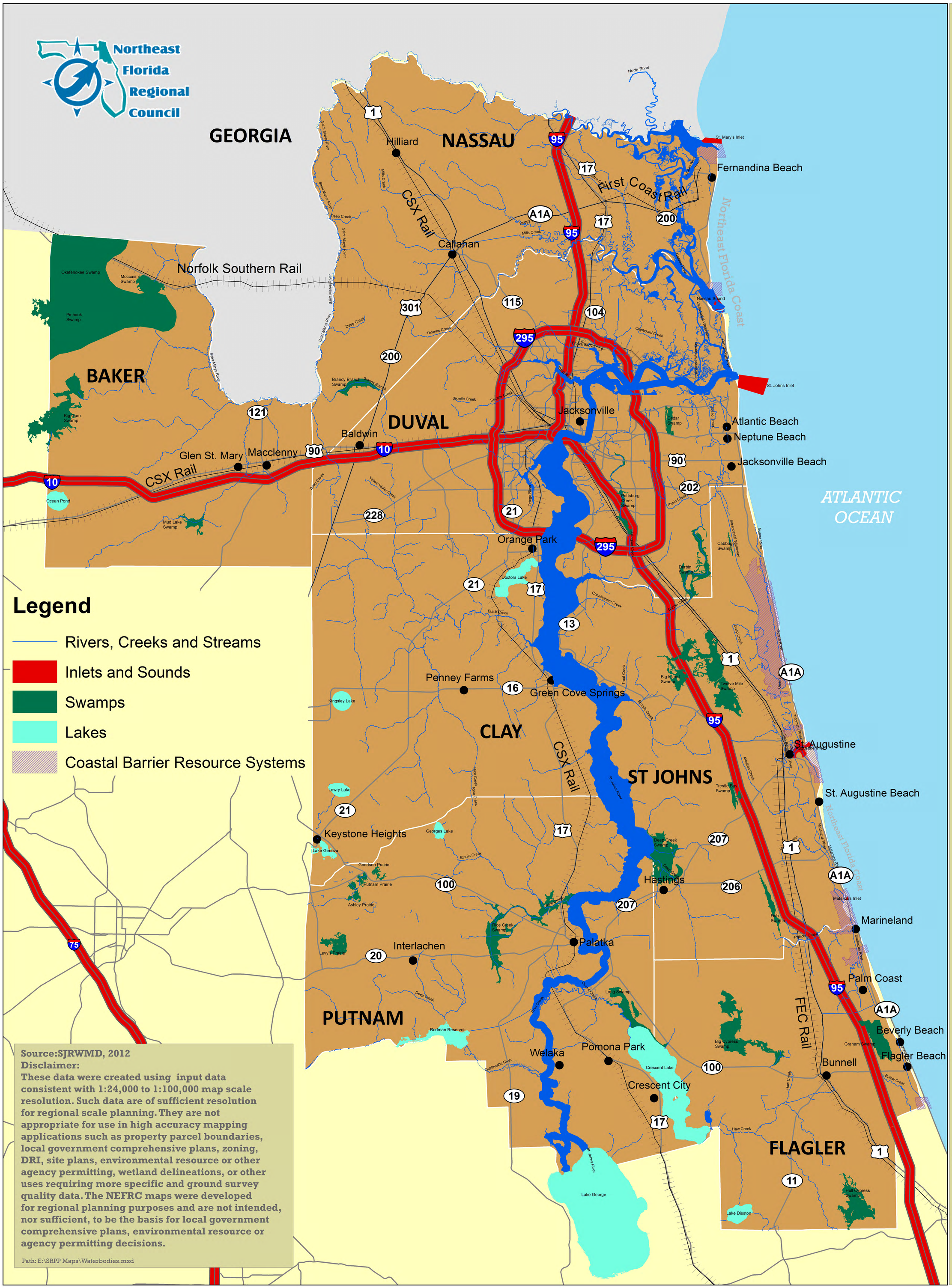

Source:SJRWMD, 2012

Disclaimer:

These data were created using input data consistent with 1:24,000 to 1:100,000 map scale resolution. Such data are of sufficient resolution for regional scale planning. They are not appropriate for use in high accuracy mapping applications such as property parcel boundaries, local government comprehensive plans, zoning, DRI, site plans, environmental resource or other agency permitting, wetland delineations, or other uses requiring more specific and ground survey quality data. The NEFRC maps were developed for regional planning purposes and are not intended, nor sufficient, to be the basis for local government comprehensive plans, environmental resource or agency permitting decisions.

Path: E:\SRPP Maps\Waterbodies.mxd